

CROSS-SECTION
SCALE: 1/2" = 1'-0"

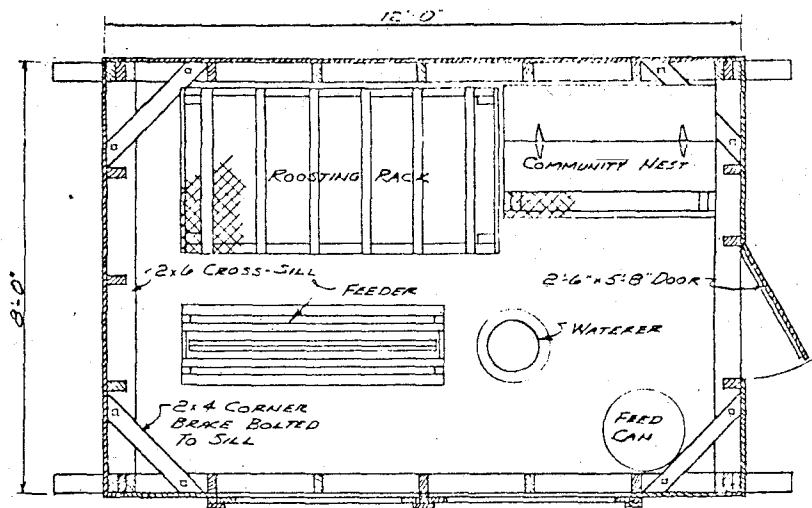

FLOOR PLAN
SCALE: 1/2" = 1'-0"

- BILL OF MATERIALS**
- LUMBER:**
- 2 Pcs 4x6x14' (TREATED, FOR SILLS)
 - 2 " 2x6x8' (TREATED, FOR SILLS)
 - 2 " 2x4x8' (TREATED, CLOSURE BOARD)
 - 9 " 2x4x12' (STUDS)
 - 4 " 2x4x12' (PLATE)
 - 23 " 2x4x10' (STUDS, RAFTERS, BRACES, ETC.)
 - 13 " 1x4x14' (SHEATHING)
 - 8 " 1x4x8' (WINDOW FRAMES, GUIDE)
- 320 Bd. Ft. 1" T&G SIDING.

- ROOFING, HARDWARE:**
- 7 Pcs METAL ROOFING 10' LONG OR 1/2 SQ COMPOSITION ROOFING
 - 7 LIN. FT. 1" MESH WIRE 48" WIDE
 - 8 LIN. FT. 1" MESH WIRE 18" WIDE
 - 1 PA. 6" T-HINGES
 - 4 " 4" STRAP HINGES
 - 8 BOLTS 1/2" x 5"
 - 12 BOLTS 1/2" x 8"
- NAILS, SCREWS, PAINT, ETC.

NOTE: ABOVE MATERIALS ARE FOR HOUSE ONLY, NOT INCLUDING EQUIPMENT

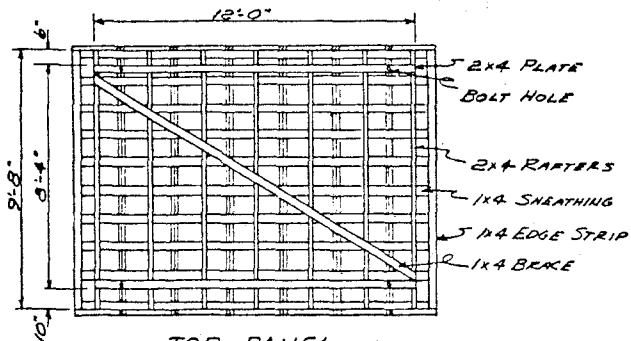

TOP PANEL
(VIEWED FROM UNDERNEATH)

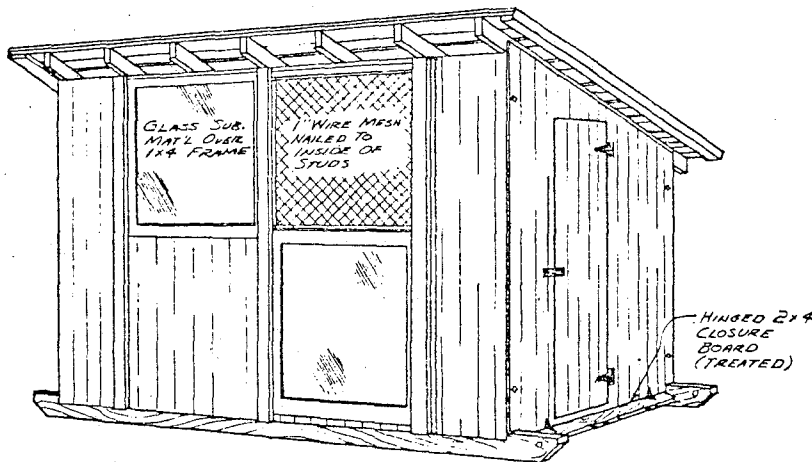

GENERAL VIEW

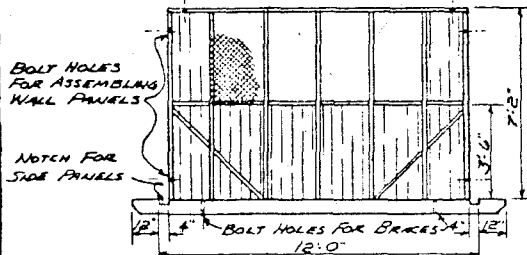

FRONT

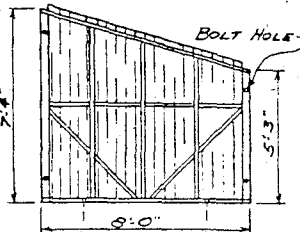

LEFT SIDE

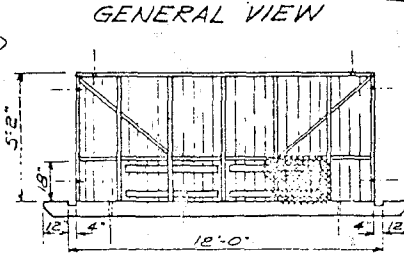

BACK

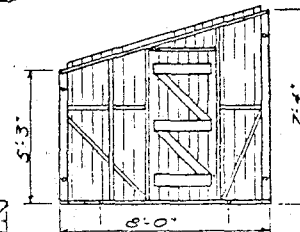

RIGHT SIDE

WALL PANELS VIEWED FROM INSIDE

COOPERATIVE EXTENSION WORK,
AGRICULTURE AND HOME ECONOMY
STATE OF NORTH CAROLINA
NORTH CAROLINA STATE COLLEGE
AND
U.S. DEPT. OF AGRICULTURE COOPERATIVE
EXT. AGR. ENGR. PALEKH, N.C.
MOVABLE LAYING HOUSE
FOR HOME FLOCK (24 HENS)
N.C. No. 323 SHEET 1 OF 4

PLANS FOR 10' x 10' BROODER HOUSE

25 Birds

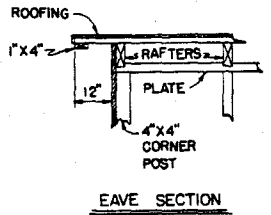
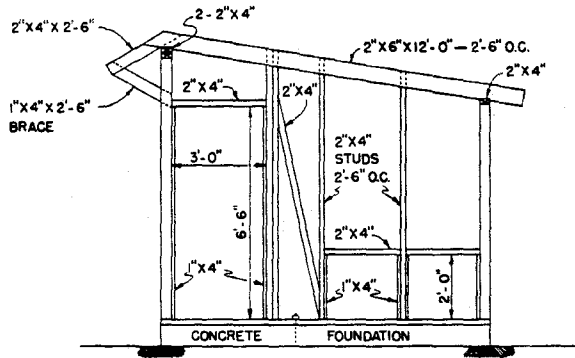

SIDE FRAMING

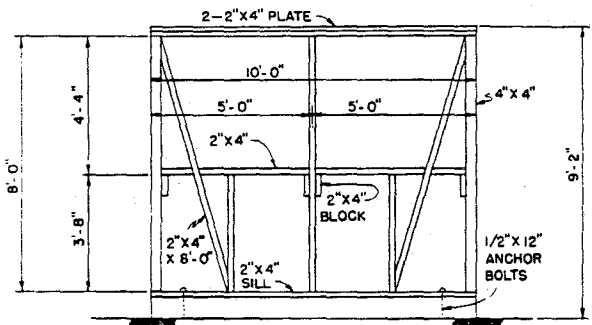

FRONT FRAMING

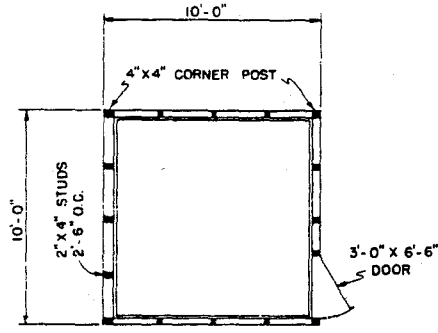

PLAN

(Plan continued on next page.)

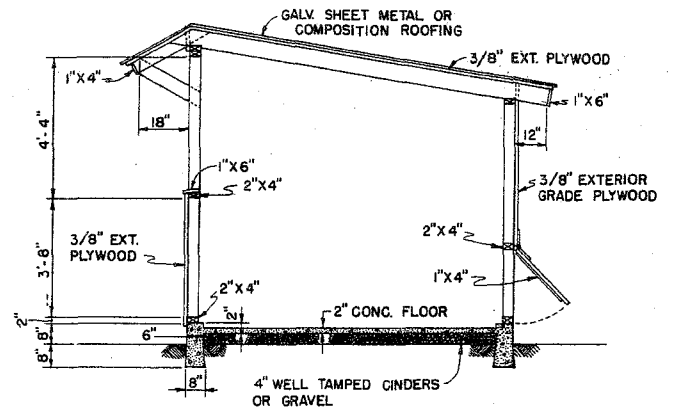

CROSS SECTION

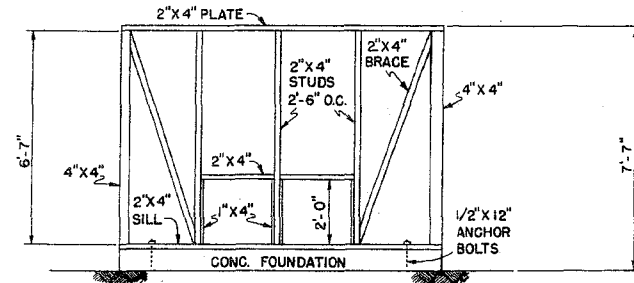

REAR FRAMING

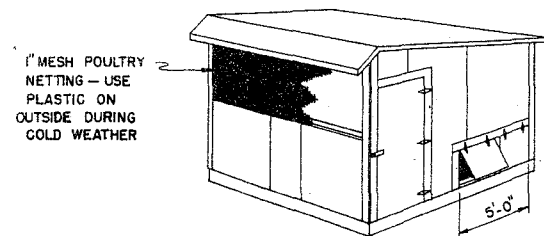

PERSPECTIVE

ONE 5' DOOR MAY BE USED INSTEAD OF TWO DOORS AS SHOWN

Virginia Cooperative Extension

Knowledge for the Common Wealth

Plan for a 20 x 20' Layer House

Plan

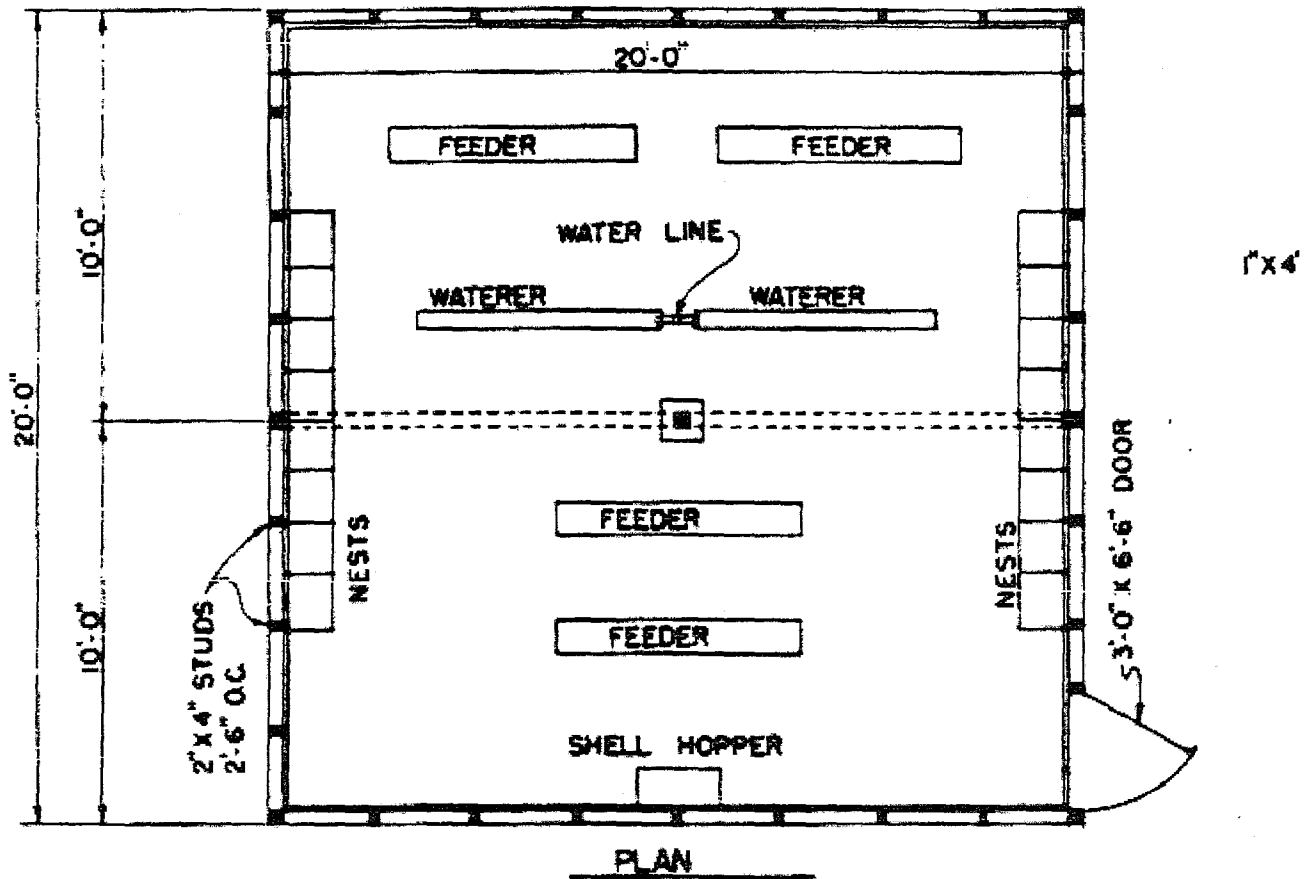

[Return to Small Scale Poultry Housing](#)

Visit [Virginia Cooperative Extension](#).

Virginia Cooperative Extension

Knowledge for the Common Weal

Plan for a 20 x 20' Layer House

Side Framing

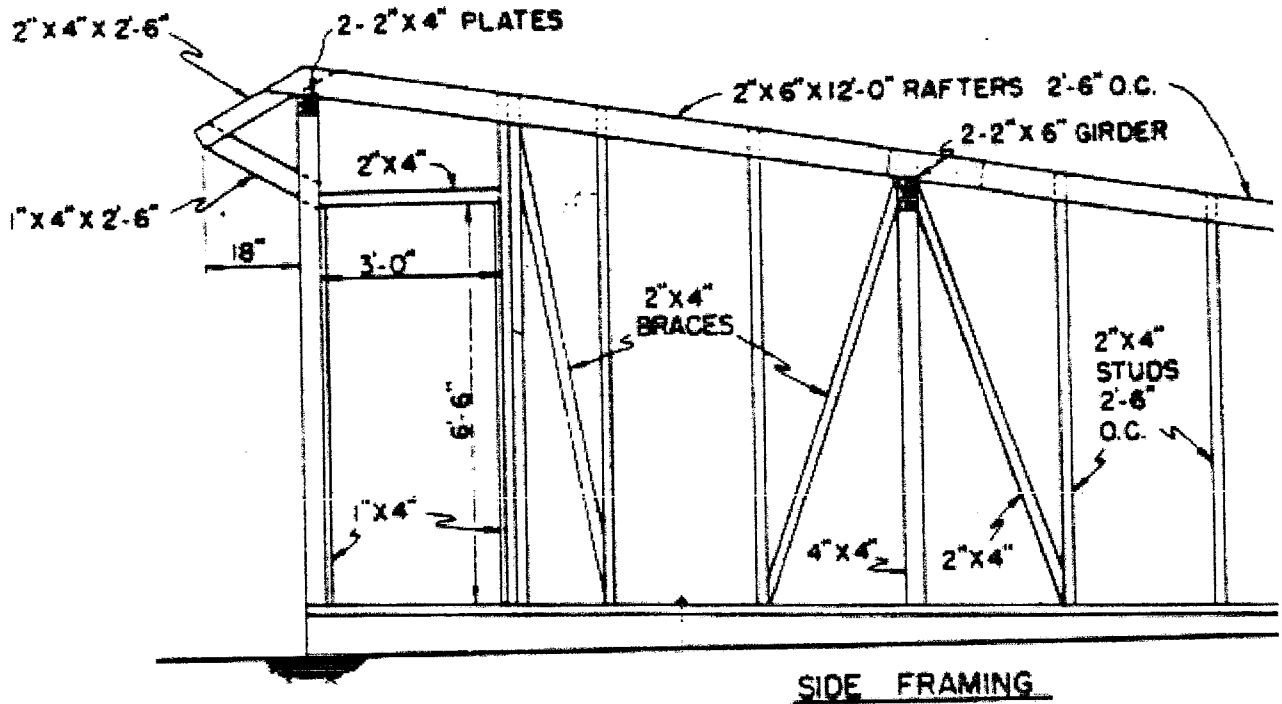

[Return to Small Scale Poultry Housing](#)

[Visit Virginia Cooperative Extension.](#)

Virginia Cooperative Extension

Knowledge for the Common Wealth

Plan for a 20 x 20' Layer House

Front Framing

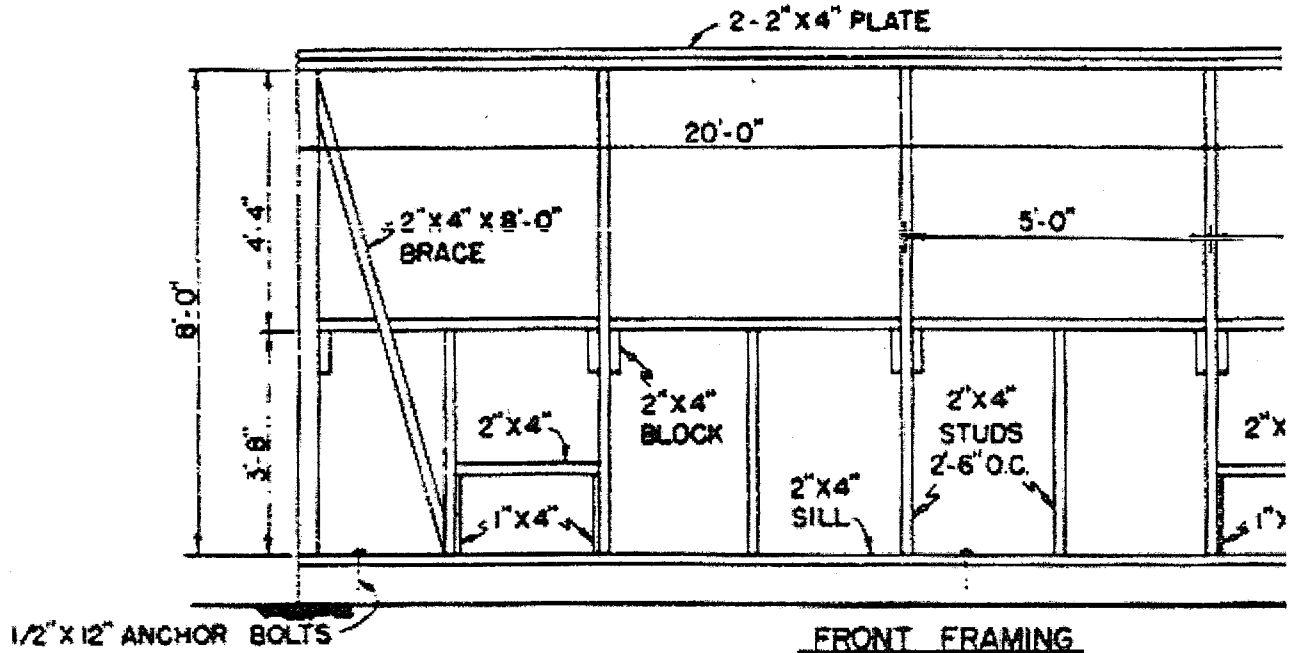

[Return to Small Scale Poultry Housing](#)

[Visit Virginia Cooperative Extension.](#)